

Guideline for the Referral to Secondary\Tertiary Care for Suspected Children's Cancer (age 0-16 years)

Version History

Version	Date Issued	Brief Summary of Change
1.0	05.08.10	Version 1 approved by the West Midlands Children's Cancer Network Co-ordinating Group) August 2010.
1.0	07.04.11	Reformatted for consistency with Pan Birmingham Cancer Network documents by Rachel Loveless (RL). Sent to Jeanette Hawkins (JH) and Gail Fortes-Mayer for information and agreement.
1.1	12.04.11	Slight modification by Dave Hobin and flow chart revised
1.2	13.04.11	Page 7, table 2 Coventry Clinic changed from Tuesday to Thursday by Nigel Coad
1.3	16.04.11	Slight modification by Deepak Kalra. Renumbering of section 4
1.4	14.06.11	Clinical Governance Sub Group for information – modifications suggested.
1.5	15.06.11	Re written by RL with input from JH
1.6	19.07.11	Rachel Loveless Incorporated comments from Mark Velangi, Dave Hobin, Bruce Morland and Martin English with Headsmart info.
1.7	19.07.11	JH confirmed POSCU and non-POSCU pathways
1.8	25.07.11	Reviewed and updated by Lara Barnish (LB)
1.9	28.07.11	Review and update by LB following comment from Jeanette Hawkins and Alison Rowe comments added by RL.
1.10	08.08.11	Sent to JH for review and questions
1.11	09.08.11	With final comments from JH. For the addition of updated referral forms.
1.12	31.08.11	Reviewed by LB for submission to the governance sub group
2.0	20.09.11	Reviewed and endorsed by Guidelines Sub Group

Date Approved by Network Governance	September 2011
--	----------------

Date for Review	September 2014
------------------------	----------------

Changes between version 1 and 2

1. Many general content changes.

ENDORSED BY GOVERNANCE COMMITTEE

This protocol should be distributed within the West Midlands to all:

- a) primary care practitioners
- b) paediatricians
- c) surgeons who treat children
- d) accident and emergency departments

1. Scope of the guideline

This guideline has been produced to support clinicians in primary and secondary care with the following:

- The referral of children with suspected cancer for assessment and diagnosis.
- The referral of children with a diagnosis of cancer.

2. Guideline background

2.1 The Principal Treatment Centre (PTC) for all childhood cancer within the West Midlands is **Birmingham Children's Hospital (BCH)**

Telephone	0121 333 9999
Haematology Fax (BCH)	0121 333 9841
Oncology Fax (BCH)	0121 333 8241

2.2 The care of all children referred to BCH is overseen by consultants in oncology and haematology (Table 1 – page 7).

2.3 The West Midlands has a formal network of Paediatric Oncology Shared Care Units (POSCUs) and each has a lead clinician, nurse and a link BCH consultant (see Table 2 – page 8).

2.4 The West Midlands Children's Cancer Network Coordinating Group has overall responsibility for coordination of children's cancer services across the West Midlands. The group is chaired by the West Midlands Specialised Commissioning Group, and is hosted by Pan Birmingham Cancer Network.

Guideline statements

3 All suspected cancer referrals in children <16years

3.1 All referrals of suspected or diagnosed cancer in children aged 0-16 years are considered urgent: some require immediate referral, the others within a 2 week timeframe. The referral process is determined by referrer and disease type. Each is described below and can be found in the flow chart on page 6.

ENDORSED BY GOVERNANCE COMMITTEE

- 3.2 NICE referral guidance is attached in appendix 1, referral forms in appendix 2, and patient information on referral in appendix 3.
- 3.3 Suspected cancer can be referred to a POSCU or the PTC, but confirmation of diagnosis can only happen at the PTC.

4.1 Patients presenting to their GP or other primary health care provider (i.e. dentist/optician) with suspected cancer

- 4.1.1 All children presenting with a suspected cancer in primary care must be discussed with a paediatrician in oncology or haematology; either at the PTC (BCH), or the local POSCU, prior to completing the urgent fax referral form. This is to ensure that urgency of referral, and destination of referral is correctly assessed. (See appendix 1 [NICE guidance] for a list of symptoms suggestive of cancer).
- 4.1.2 Referrals to BCH should be made via the hospital switch board to the duty haematology or oncology middle grade doctor or consultant and should be followed up with a fax referral form for the appropriate suspected cancer. (See appendix 2 for referral forms).
- 4.1.3 Referrals to POSCUs should be made by phone and followed up with a fax referral form for the appropriate suspected cancer. See appendix 2 for referral forms and list of local POSCU contact numbers.

4.2 Patients with suspected bone cancers

- 4.2.1 Referral for suspected bone cancers can be made directly to BCH or to the Royal Orthopaedic Hospital (ROH). If a diagnosis of bone cancer is confirmed at the ROH, these patients will be discussed and jointly managed with the oncology team at BCH.
- 4.2.2 Referrals to the ROH should be made by phone and followed up with a fax referral form for the appropriate suspected cancer.
- 4.2.3 Referral to Birmingham Children's Hospital NHS Foundation Trust is via the hospital switch board to the duty haematology or oncology middle grade doctor or consultant and should be followed up with a fax referral form for the appropriate suspected cancer. (See appendix 2 for referral forms).

4.3 Patients with a suspected brain tumour

- 4.3.1 A primary healthcare professional who has a high index of suspicion regarding a possible brain tumour in a child / teenager should discuss their concerns with a secondary healthcare paediatrician the same day, on one of the numbers provided on the "urgent referral child 0-16 suspected brain / CNS tumour form" (see appendix 2).

ENDORSED BY GOVERNANCE COMMITTEE

4.3.2 A child / teenager referred from primary care in which the differential diagnosis includes a possible space occupying lesion should be seen in secondary care within 2 weeks.

4.3.3 The following are all associated with an increased risk of childhood brain tumours. Their presence may lower the threshold for referral:

- a) personal or family history of a brain tumour
- b) leukaemia
- c) sarcoma
- d) early onset breast cancer
- e) personal history of prior therapeutic CNS irradiation
- f) neurofibromatosis 1 and 2
- g) tuberous sclerosis 1 and 2
- h) other familial genetic syndromes

4.3.4 More detailed signs and symptoms can be found in the HEADSMART guidelines page 90-95 www.headsmart.org.uk

5 Children in a secondary care hospital where a new suspicion of cancer emerges

5.1 All children presenting to a local hospital (DGH), for example via the emergency department, outpatient clinic, general paediatrics or surgery, where a suspicion of cancer is subsequently raised must be discussed via telephone with a paediatrician specialising in paediatric oncology / haematology.

5.2 If the DGH has POSCU status this will be an internal conversation with the POSCU oncology paediatrician, followed up with an urgent referral form.

5.3 If the DGH does not have POSCU status this will be a telephone discussion with the oncology or haematology team at the PTC (BCH), followed up with an urgent referral form. This will ensure that the urgency of the referral and appropriate destination for referral has been correctly assessed.

5.4 Referrals to BCH should be made via the hospital switch board to the duty haematology or oncology middle grade doctor or consultant, and should be followed up with a fax referral form for the appropriate suspected cancer.

6 Internal referrals

Referred inpatients will either be transferred from the referring hospital to an inpatient bed in BCH or will be seen in the haematology/oncology outpatient clinic at BCH.

ENDORSED BY GOVERNANCE COMMITTEE

7 Patients referred from primary care to a POSCU with a suspected cancer following telephone discussion and urgent referral form

- 7.1 The POSCU oncology paediatrician(s) will undertake further investigations following the West Midlands Children's Cancer Network Coordinating Group 'Diagnosis & Staging Protocol' to confirm or exclude suspicion of cancer.
- 7.2 Where the suspicion of cancer remains after preliminary investigations, the POSCU paediatrician will discuss the patient with the duty oncologist/haematologist at BCH and arrange a transfer; for confirmation of diagnosis, for consent to available and eligible clinical trials, and for treatment planning. This will happen within the 2 week wait timeframe.
- 7.5 Patients may be admitted to BCH or may attend BCH as an outpatient and return to the POSCU for treatment according to clinical need and designated level of POSCU service.

8 All patients

- 8.1 The urgency for inpatient admissions will be assessed by the POSCU or BCH team and the referring consultant advised appropriately.
- 8.2 If transfer cannot be arranged in the timeframe recommended by BCH, the referring hospital will be advised by the BCH team to refer the patient to an out of region PTC.
- 8.3 Patients requiring an outpatient appointment will be reviewed in an appropriate clinic within 2 weeks or referral.

ENDORSED BY GOVERNANCE COMMITTEE

Referral Flow Chart

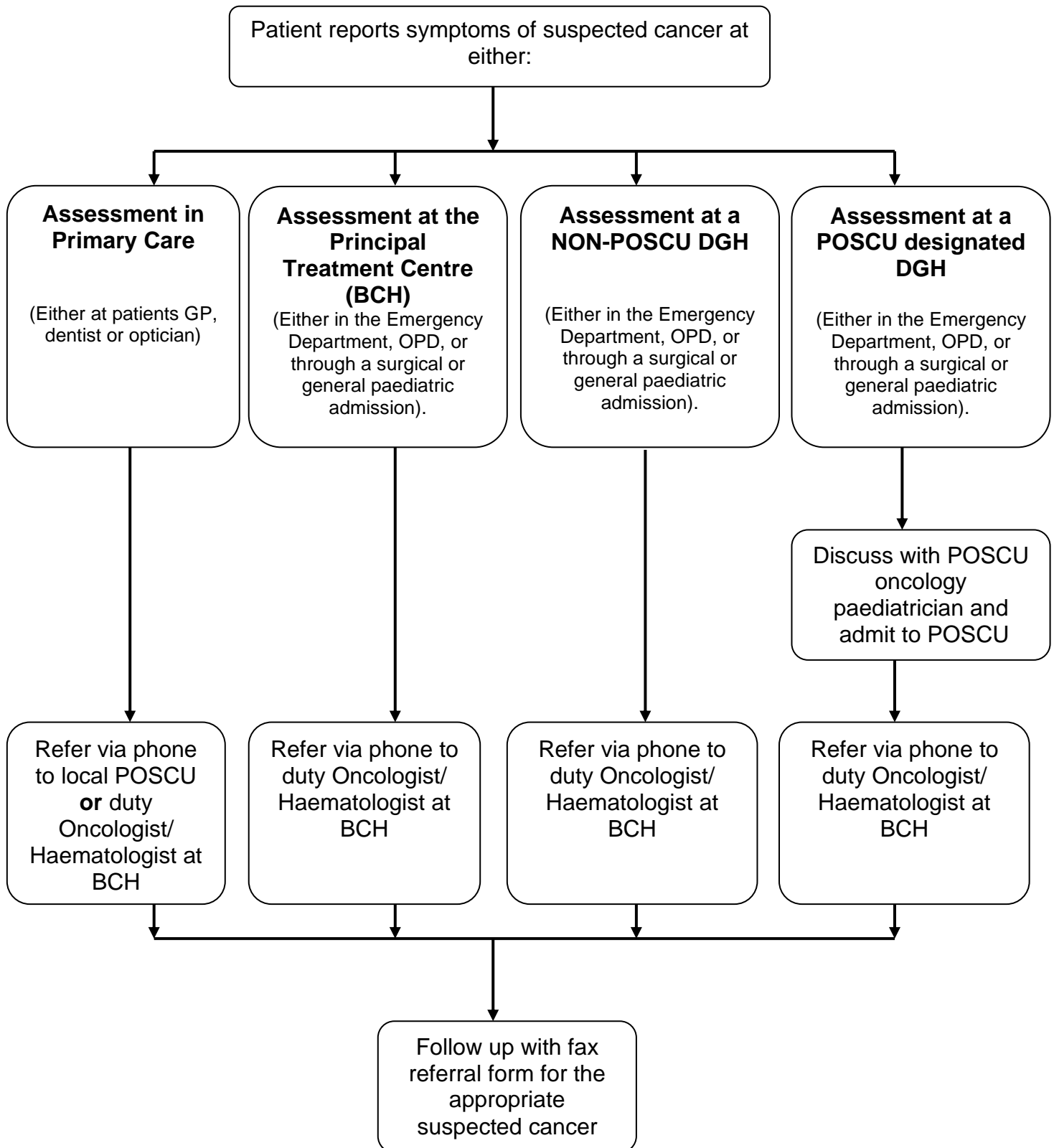

ENDORSEED BY GOVERNANCE COMMITTEE

Table 1 BCH CONSULTANT TEAM		
Oncology		
Name	Secretary contact	Subspeciality
Dr Martin English	0121 333 8412	Neuro-oncology
Dr Andrew Peet	0121 333 8412	Neuro-oncology
Dr Pam Kearns	0121 333 8234	Solid tumour
Dr Dave Hobin	0121 333 8233	Solid tumour
Dr Helen Jenkinson	0121 333 8233	Solid tumour Retinoblastoma
Dr Bruce Morland	0121 333 8234	Solid tumour Retinoblastoma
Haematology		
Name	Secretary contact	Subspeciality (other)
Dr Phil Darbyshire	0121 3339844	Leukaemias Stem Cell Transplant Haemoglobinopathy
Dr Jayashree Motwani	0121 3339842	Leukaemias Haemostasis/Thrombosis
Dr Mike Williams	0121 3339843	Leukaemias Haemostasis/Thrombosis
Dr Sarah Lawson	0121 3339848	Stem Cell Transplant Haemoglobinopathy
Dr Mark Velangi	0121 3339842	Leukaemias Stem Cell Transplant

ENDORSEED BY GOVERNANCE COMMITTEE

Table 2 POSCU NETWORK				
Unit	Lead Clinician	Lead Nurse	Contact	Clinic
Burton Hospitals NHS Trust	Jacob Samuel	Caroline Dodd	01283 566333 ext 4161 or 4368 Caroline Dodd ext 4608.	
Hereford Hospitals NHS Trust	Simon Meyrick	Margaret Orchard	01432 364145	Wednesday am
Royal Wolverhampton Hospitals NHS Trust	Deepak Kalra	Jane Lawrence	01902 695165	Tuesday am
Shrewsbury and Telford Hospitals NHS Trust (SATH)	Andrew Cowley	Jackie Hyne	01743 492452	Thursday pm
University Hospitals Coventry and Warwickshire NHS Trust	Nigel Coad Kim Neuling	Kate McGuire	02476 964000 ext.27225	Tuesday pm
University Hospital of North Staffordshire NHS Trust	Sarah Thompson Aswath Kumar	Julie Eaton	01782 552749 Day Unit - 01782 552748 Ward 110 - 01782 552749/50	Tuesday pm
Worcestershire Acute Hospitals NHS Trust	Baylon Kamalarajan	Fran Thompson	01905 760588	Tuesday pm

ENDORSED BY GOVERNANCE COMMITTEE

Monitoring

Monitoring will be via BCH Cancer Locality Group quarterly review of cancer waiting times, breaches and investigation of inappropriate referral patterns

References

1. National Institute for Health & Clinical Excellence (June 2005) Referral Guidelines for Suspected Cancer Clinical Guideline 27 ISBN 1-84629-053-8

Authors

Jeanette Hawkins Lead Cancer Nurse
 Birmingham Children's Hospital NHS Foundation Trust
Rachel Loveless Project Lead
 Pan Birmingham Cancer Network

Approval Signatures

Pan Birmingham Cancer Network Clinical Governance Committee Chair

Name: Doug Wulff

Signature



Date September 2011

Pan Birmingham Cancer Network Manager

Name: Karen Metcalf

Signature



Date September 2011

Network Site Specific Group Clinical Chair

Name: Gail Fortes-Mayer

Signature



Date September 2011

ENDORSED BY GOVERNANCE COMMITTEE

**N.I.C.E. (2005) Extract from REFERRAL GUIDELINES FOR SUSPECTED
CANCER IN ADULTS AND CHILDREN: June 2005**

Children's Cancer

General Recommendations

- 1 Children and young people who present with symptoms and signs of cancer should be referred to a paediatrician or a specialist children's cancer service, if appropriate.
- 2 Childhood cancer is rare and may present initially with symptoms and signs associated with common conditions. Therefore, in the case of a child or young person presenting several times (for example, three or more times) with the same problem, but with no clear diagnosis, urgent referral should be made.
- 3 The parent is usually the best observer of the child's or young person's symptoms. The primary healthcare professional should take note of parental insight and knowledge when considering urgent referral.
- 4 Persistent parental anxiety should be a sufficient reason for referral of a child or young person, even when the primary healthcare professional considers that the symptoms are most likely to have a benign cause.
- 5 Persistent back pain in a child or young person can be a symptom of cancer and is indication for an examination, investigation with a full blood count and blood film, and consideration of referral.
- 6 There are associations between Down syndrome and leukaemia, neurofibromatosis and CNS tumours, and between other rare syndromes and some cancers. The primary healthcare professional should be alert to the potential significance of unexplained symptoms in children or young people with such syndromes.
- 7 The primary healthcare professional should convey information to the parents and child/young person about the reason for referral and which service the child/young person is being referred to so that they know what to do and what will happen next.
- 8 The primary healthcare professional should establish good communication with the parents and child/young person in order to develop the supportive relationship that will be required during the further management if the child/young person is found to have cancer.

ENDORSED BY GOVERNANCE COMMITTEE

Appendix 1 – Page 2 of 7

Specific Recommendations

Leukaemia (children of all ages)

- 9 Leukaemia usually presents with a relatively short history of weeks rather than months. The presence of one or more of the following symptoms and signs requires investigation with full blood count and blood film:
- pallor
 - fatigue
 - unexplained irritability
 - unexplained fever
 - persistent or recurrent upper respiratory tract infections
 - generalised lymphadenopathy
 - persistent or unexplained bone pain
 - unexplained bruising.

If the blood film or full blood count indicates leukaemia then an urgent referral should be made.

- 10 The presence of either of the following signs in a child or young person requires immediate referral:
- unexplained petechiae
 - hepatosplenomegaly.

Lymphomas

Hodgkin's lymphoma presents typically with non tender cervical and/or supraclavicular lymphadenopathy. Lymphadenopathy can also present at other sites. The natural history is long (months). Only a minority of patients have systemic symptoms (itching, night sweats, fever). Non Hodgkin's lymphoma typically shows a more rapid progression of symptoms, and may present with lymphadenopathy, breathlessness, SVC obstruction, abdominal distension

- 11 Lymphadenopathy is more frequently benign in younger children but urgent referral is advised if one or more of the following characteristics are present, particularly if
- there is no evidence of local infection:
 - lymph nodes are non-tender, firm or hard
 - lymph nodes are greater than 2 cm in size
 - lymph nodes are progressively enlarging
 - other features of general ill-health, fever or weight loss
 - the axillary nodes are involved (in the absence of local infection or dermatitis)
 - the supraclavicular nodes are involved.

ENDORSED BY GOVERNANCE COMMITTEE

Appendix 1 – Page 3 of 7

- 12 The presence of hepatosplenomegaly requires immediate referral.
- 13 Shortness of breath is a symptom that can indicate chest involvement but may be confused with other conditions such as asthma. Shortness of breath in association with the above signs (recommendation 1.14.11), particularly if not responding to bronchodilators, is an indication for urgent referral.
- 14 A child or young person with a mediastinal or hilar mass on chest X-ray should be referred immediately.

Brain & CNS Tumours

a. Children 2 years and older and young people

- 15 Persistent headache in a child or young person requires a neurological examination by the primary healthcare professional. An urgent referral should be made if the primary healthcare professional is unable to undertake an adequate examination.
- 16 Headache and vomiting that cause early morning waking or occur on waking are classical signs of raised intracranial pressure, and an immediate referral should be made.
- 17 The presence of any of the following neurological symptoms and signs should prompt urgent or immediate referral:
 - new onset seizures
 - cranial nerve abnormalities
 - visual disturbances
 - gait abnormalities
 - motor or sensory signs
 - unexplained deteriorating school performance or developmental milestones
 - unexplained behavioural and/or mood changes.
- 18 A child or young person with a reduced level of consciousness requires emergency admission.

ENDORSEED BY GOVERNANCE COMMITTEE

Appendix 1 – Page 4 of 7

a. Children < 2 years

19 In children aged younger than 2 years, any of the following symptoms may suggest a CNS tumour, and referral (as indicated below) is required.

- Immediate referral:
 - new onset seizures
 - bulging fontanelle
 - extensor attacks
 - persistent vomiting.
- Urgent referral:
 - abnormal increase in head size
 - arrest or regression of motor development
 - altered behaviour
 - abnormal eye movements
 - lack of visual following
 - poor feeding/failure to thrive.
- Urgency contingent on other factors:
 - squint.

Neuroblastoma (all ages)

The majority of children with neuroblastoma have symptoms of metastatic disease which may be general in nature (malaise, pallor, bone pain, irritability, fever or respiratory symptoms), and may resemble those of acute leukaemia.

20 The presence of the following symptoms and signs requires investigation with FBC:

- persistent or unexplained bone pain (and X-ray)
- pallor
- fatigue
- unexplained irritability
- unexplained fever
- persistent or recurrent upper respiratory tract infections
- generalised lymphadenopathy
- unexplained bruising.

ENDORSED BY GOVERNANCE COMMITTEE

Appendix 1 – Page 5 of 7

- 21 Other symptoms which should raise concern about neuroblastoma and prompt urgent referral include:
- proptosis
 - unexplained back pain
 - leg weakness
 - unexplained urinary retention.
- 22 In children or young people with symptoms that could be explained by neuroblastoma, an abdominal examination (and/or urgent abdominal ultrasound) should be undertaken, and a chest X-ray and full blood count considered. If any mass is identified, an urgent referral should be made.
- 23 Infants aged younger than 1 year may have localised abdominal or thoracic masses, and in infants younger than 6 months of age, there may also be rapidly progressive intra-abdominal disease. Some babies may present with skin nodules. If any such mass is identified, an immediate referral should be made.

Wilms' tumour (all ages)

- 24 Wilms' tumour most commonly presents with a painless abdominal mass. Persistent or progressive abdominal distension should prompt abdominal examination, and if a mass is found an immediate referral be made. If the child or young person is uncooperative and abdominal examination is not possible, referral for an urgent abdominal ultrasound should be considered.
- 25 Haematuria in a child or young person, although a rarer presentation of a Wilms' tumour, merits urgent referral.

Soft tissue sarcoma (all ages)

- 26 A soft tissue sarcoma should be suspected and an urgent referral should be made for a child or young person with an unexplained mass at almost any site that has one or more of the following features. The mass is:
- deep to the fascia
 - non-tender
 - progressively enlarging
 - associated with a regional lymph node that is enlarging
 - >2 cm in diameter in size.

ENDORSED BY GOVERNANCE COMMITTEE

Appendix 1 – Page 6 of 7

27 A soft tissue mass in an unusual location may give rise to misleading local and persistent unexplained symptoms and signs, and the possibility of sarcoma should be considered. These symptoms and signs include:

- head and neck sarcomas:
 - proptosis
 - persistent unexplained unilateral nasal obstruction with or without discharge and/or bleeding
 - aural polyps/discharge
- genitourinary tract:
 - urinary retention
 - scrotal swelling
 - bloodstained vaginal discharge

Bone sarcomas (osteosarcoma and Ewing's sarcoma) (all ages)

28 Limbs are the most common site for bone tumours, especially around the knee in the case of osteosarcoma. Persistent localised bone pain and/or swelling requires an X-ray. If a bone tumour is suspected, an urgent referral should be made to the Supraregional Bone Sarcoma Service based at the Royal Orthopaedic Hospital.

29 History of an injury should not be assumed to exclude the possibility of a bone sarcoma.

30 Rest pain, back pain and unexplained limp may all point to a bone tumour and require discussion with a paediatrician, referral or X-ray.

Retinoblastoma (mostly children aged under 2 years)

31 In a child with a white pupillary reflex (leukocoria) noted by the parents, identified in photographs or found on examination, an urgent referral should be made. The primary healthcare professional should pay careful attention to the report by a parent of noticing an odd appearance in their child's eye.

32 A child with a new squint or change in visual acuity should be referred. If cancer is suspected, referral should be urgent, but otherwise referral should be non-urgent.

33 A family history of retinoblastoma should alert the primary healthcare professional to the possibility of retinoblastoma in a child who presents with visual problems.

Offspring of a parent who has had retinoblastoma, or siblings of an affected child, should undergo screening soon after birth.

ENDORSED BY GOVERNANCE COMMITTEE

Investigations

- 34** When cancer is suspected in children and young people, imaging is often required. This may be best performed by a paediatrician, following urgent or immediate referral by the primary healthcare professional.
- 35** The presence of any of the following symptoms and signs requires investigation with full blood count:
- pallor
 - fatigue
 - irritability
 - unexplained fever
 - persistent or recurrent upper respiratory tract infections
 - generalised lymphadenopathy
 - persistent or unexplained bone pain (and X-ray)
 - unexplained bruising

ENDORSED BY GOVERNANCE COMMITTEE

Clinical Details: History/Examination/Investigations

Medication:

What have the parents / carers and child been told?

ENDORSED BY GOVERNANCE COMMITTEE

CHILDREN'S BRAIN & CNS CANCER SERVICES WITH RAPID ACCESS FACILITIES (West Midlands Region)
Place of phone discussion & fax referral should take into account urgency of signs and symptoms, geographical location & patient (carer) choice

Hospital	Tel	Fax
Birmingham Children's Hospital NHS Foundation Trust <i>(West Midlands Children's Cancer Principal Treatment Centre)</i>	0121 333 9999 Ask for Oncology Middle Grade or Consultant Oncologist	0121 333 8241 FAO: Dr English or Dr Peet
Burton Hospitals NHS Trust <i>(Paediatric Oncology Shared Care Unit – Level 1)</i>	01283 566333 Ask for Dr Jacob Samuels or designated cover (Paediatrics)	01283 593031 FAO: Dr Samuels
Hereford Hospitals NHS Trust <i>(Paediatric Oncology Shared Care Unit – Level 1)</i>	01432 355444 Ask for Dr Simon Meyrick or designated cover (Paediatrics)	01432 364036 FAO: Dr Meyrick
Shrewsbury and Telford Hospitals NHS Trust <i>(Paediatric Oncology Shared Care Unit – Level 3)</i>	01743 492452 Ask for Dr Andrew Cowley or designated cover (Paediatrics)	01743 261333 FAO: Dr Cowley
The Royal Wolverhampton Hospitals NHS Trust <i>(Paediatric Oncology Shared Care Unit – Level 2)</i>	01902 307999 Ask for Dr Deepak Kalra or designated cover (Paediatrics)	01902 695616 FAO: Dr Kalra
University Hospital of North Staffordshire NHS Trust <i>(Paediatric Oncology Shared Care Unit – Level 3)</i>	01782 715444 Ask for Dr Sarah Thompson or designated cover (Paediatrics)	01782 FAO: Dr Thompson
University Hospitals Coventry and Warwickshire NHS Trust <i>(Paediatric Oncology Shared Care Unit – Level 3)</i>	02746 964000 Ask for Dr Nigel Coad or designated cover (Paediatrics)	02476 538894 FAO: FAO Dr Coad
Worcestershire Acute Hospitals NHS Trust <i>(Paediatric Oncology Shared Care Unit – Level 1)</i>	01905 763333 Ask for Dr Baylon Kamalarajan or designated cover (paediatrics)	01905 760584 FAO: Dr Kamalarajan

For Hospital Use

Appointment Date _____ Clinic Attending _____
 Was the referral appropriate Yes No (if no please give reason) _____

ENDORSED BY GOVERNANCE COMMITTEE

Clinical Details: History/Examination/Investigations

Medication:

What have the parents / carers and child been told?

ENDORSED BY GOVERNANCE COMMITTEE

**CHILDREN'S HAEMATOLOGY CANCER SERVICES WITH RAPID ACCESS FACILITIES
(West Midlands Region)**

Place of phone discussion & fax referral should take into account urgency of signs and symptoms, geographical location & patient (carer) choice

Hospital	Tel	Fax
Birmingham Children's Hospital NHS Foundation Trust <i>(West Midlands Children's Cancer Principal Treatment Centre)</i>	0121 333 9999 Ask for Haematology Specialist Registrar or Consultant on call	0121 333 9841 FAO: Paediatric Haematology Consultants
Burton Hospitals NHS Trust <i>(Paediatric Oncology Shared Care Unit – Level 1)</i>	01283 566333 Ask for Dr Jacob Samuels or designated cover (Paediatrics)	01283 593031 FAO: Dr Samuels
Hereford Hospitals NHS Trust <i>(Paediatric Oncology Shared Care Unit – Level 1)</i>	01432 355444 Ask for Dr Simon Meyrick or designated cover (Paediatrics)	01432 364036 FAO: Dr Meyrick
Shrewsbury and Telford Hospitals NHS Trust <i>(Paediatric Oncology Shared Care Unit – Level 3)</i>	01743 492452 Ask for Dr Andrew Cowley or designated cover (Paediatrics)	01743 261333 FAO: Dr Cowley
The Royal Wolverhampton Hospitals NHS Trust <i>(Paediatric Oncology Shared Care Unit – Level 2)</i>	01902 307999 Ask for Dr Deepak Kalra or designated cover (Paediatrics)	01902 695616 FAO: Dr Kalra
University Hospital of North Staffordshire NHS Trust <i>(Paediatric Oncology Shared Care Unit – Level 3)</i>	01782 715444 Ask for Dr Sarah Thompson or designated cover (Paediatrics)	01782 555343 Cancer Bureau 01782 553171 Dr Thompson FAO: Dr Thompson
University Hospitals Coventry and Warwickshire NHS Trust <i>(Paediatric Oncology Shared Care Unit – Level 3)</i>	02746 964000 Ask for Dr Nigel Coad or designated cover (Paediatrics)	02476 538894 FAO: FAO Dr Coad
Worcestershire Acute Hospitals NHS Trust <i>(Paediatric Oncology Shared Care Unit – Level 1)</i>	01905 763333 Ask for Dr Baylon Kamalarajan or designated cover (paediatrics)	01905 760584 FAO: Dr Kamalarajan
For Hospital Use		
Appointment Date	Clinic Attending	
Was the referral appropriate	Yes	No (if no please give reason)

ENDORSEED BY GOVERNANCE COMMITTEE

URGENT REFERRAL FOR SUSPECTED SOLID TUMOUR (non-CNS)

CHILD 0-16 years (Version 1.0) If you wish to include an accompanying letter, please do so.

PHONE FOR ADVICE & FAX completed form to a number on page 3.

A fax only is an inadequate referral All referrals MUST be discussed with the relevant medical team (see below)

These forms should only be used for suspected cancer and in conjunction with the NICE Referral Guidelines for Suspected Cancer, June 2005

Patient Details

GP Details (inc Fax Number)

Surname			
Forename			
D.O.B.		Gender	
Address			
Postcode			
Telephone			Fax No:
NHS No			Date of Decision to Refer
Hospital No			Date of Referral
Interpreter?	Y/N	First Language:	GP Signature

Diagnosis Suspected:

Lymphoma	<input type="checkbox"/>	Retinoblastoma	<input type="checkbox"/>
Neuroblastoma	<input type="checkbox"/>	Hepatoblastoma	<input type="checkbox"/>
Wilm's Tumour	<input type="checkbox"/>	Skin cancer	<input type="checkbox"/>
Soft Tissue Sarcoma	<input type="checkbox"/>	Germ Cell Tumour	<input type="checkbox"/>
Bone Tumour	<input type="checkbox"/>	Uncertain / other	<input type="checkbox"/>

Relevant information: (Check as appropriate)

Symptoms/Signs in child 0-16:

Pallor	<input type="checkbox"/>	Neurological signs	<input type="checkbox"/>	Abdominal discomfort	<input type="checkbox"/>
Bruising / Petechiae	<input type="checkbox"/>	Headache	<input type="checkbox"/>	Bowel symptoms	<input type="checkbox"/>
Fatigue	<input type="checkbox"/>	Back Pain	<input type="checkbox"/>	Bladder / urinary symptoms	<input type="checkbox"/>
Unexplained fever	<input type="checkbox"/>	Bone Pain	<input type="checkbox"/>	Scrotal swelling	<input type="checkbox"/>
Swelling / mass	<input type="checkbox"/>	Other pain	<input type="checkbox"/>	Unexplained vaginal discharge	<input type="checkbox"/>
Unexplained Weight Loss	<input type="checkbox"/>	Unexplained irritability	<input type="checkbox"/>	White pupillary reflex <i>Leukocoria</i>	<input type="checkbox"/>
Recurrent infections	<input type="checkbox"/>	Night Sweats	<input type="checkbox"/>	Proptosis	<input type="checkbox"/>
Breathlessness	<input type="checkbox"/>	Itching	<input type="checkbox"/>	Visual problems / squint	<input type="checkbox"/>
Mediastinal mass	<input type="checkbox"/>	Hepatomegally	<input type="checkbox"/>	Unexplained aural discharge	<input type="checkbox"/>
Lymphadenopathy <i>Large</i>	<input type="checkbox"/>	Persistent unexplained	<input type="checkbox"/>	Unexplained nasal obstruction or	<input type="checkbox"/>
<i>>2cm, painless, persistent</i>		splenomegaly		discharge	
<i>>4weeks or earlier if</i>					
<i>increasing in size or clinical</i>					
<i>suspicion of malignancy</i>					

Additional Features:

- There are associations between some rare syndromes and childhood cancers. Be alert to the potential significance of unexplained symptoms in children with such syndromes.
- Urgent referral for children 0-16 with petechiae, hepatosplenomegaly, respiratory distress, spinal cord compression symptoms, proptosis, or other compression-like symptoms, reduced consciousness, headache with vomiting, focal neurology.
- Unexplained back pain in children & young people needs investigating.
- Bone pain with no history of sports / play injury needs investigating – be cautious of phrase “growing pains”

For Hospital Use

Appointment Date		Clinic Attending	
Was the referral appropriate	Yes No	(if no please give reason)	

ENDORSEED BY GOVERNANCE COMMITTEE

Referral Guidance:

1. The West Midlands offers a hub and spoke model of Children's Cancer Services. The Principal Treatment Centre (PTC) is Birmingham Children's Hospital, which "shares care" with 7 designated Paediatric Oncology Shared Care Units (POSCUs) across the West Midlands (see next page for details)
2. Children with urgent or distressing signs and symptoms should be referred to the Principal Treatment Centre following telephone discussion.
3. For less urgent or uncertain suspicion refer through local paediatricians to any of the services below by phone. Birmingham Children's Hospital provides both secondary & tertiary care. Follow with fax referral with patient details to provide accurate details for referral and 2 week wait monitoring.
4. Avoid referral to adult surgeons if childhood cancer is a consideration.
5. Do not biopsy locally. Do the minimum of investigations prior to referral.
6. Be open with parents/children. Use appropriate language. If you don't know what to say, ask us. Don't be scared to say "cancer." If referring to an oncologist tell the family this is a cancer specialist.

Clinical Details: History/Examination/Investigations**Medication****What have the parents / carers and child been told?**

ENDORSED BY GOVERNANCE COMMITTEE

CHILDREN'S SUSPECTED SOLID TUMOUR (non-CNS) CANCER SERVICES WITH RAPID ACCESS FACILITIES (West Midlands Region)		
Place of phone discussion & fax referral should take into account urgency of signs and symptoms, geographical location & patient (carer) choice		
Hospital	Tel	Fax
Birmingham Children's Hospital NHS Foundation Trust <i>(West Midlands Children's Cancer Principal Treatment Centre)</i>	0121 333 9999 Ask for Oncology Middle Grade or Consultant Oncologist	0121 333 8241 FAO: Paediatric Oncology Consultants
Burton Hospitals NHS Trust <i>(Paediatric Oncology Shared Care Unit – Level 1)</i>	01283 566333 Ask for Dr Jacob Samuels or designated cover (Paediatrics)	01283 593031 FAO: Dr Samuels
Hereford Hospitals NHS Trust <i>(Paediatric Oncology Shared Care Unit – Level 1)</i>	01432 355444 Ask for Dr Simon Meyrick or designated cover (Paediatrics)	01432 364036 FAO: Dr Meyrick
Shrewsbury and Telford Hospitals NHS Trust <i>(Paediatric Oncology Shared Care Unit – Level 3)</i>	01743 492452 Ask for Dr Andrew Cowley or designated cover (Paediatrics)	01743 261333 FAO: Dr Cowley
The Royal Wolverhampton Hospitals NHS Trust <i>(Paediatric Oncology Shared Care Unit – Level 2)</i>	01902 307999 Ask for Dr Deepak Kalra or designated cover (Paediatrics)	01902 695616 FAO: Dr Kalra
University Hospital of North Staffordshire NHS Trust <i>(Paediatric Oncology Shared Care Unit – Level 3)</i>	01782 715444 Ask for Dr Sarah Thompson or designated cover (Paediatrics)	01782 555343 Cancer Bureau 01782 553171 Dr Thompson FAO: Dr Thompson
University Hospitals Coventry and Warwickshire NHS Trust <i>(Paediatric Oncology Shared Care Unit – Level 3)</i>	02746 964000 Ask for Dr Nigel Coad or designated cover (Paediatrics)	02476 538894 FAO: FAO Dr Coad
Worcestershire Acute Hospitals NHS Trust <i>(Paediatric Oncology Shared Care Unit – Level 1)</i>	01905 763333 Ask for Dr Baylon Kamalarajan or designated cover (paediatrics)	01905 760584 FAO: Dr Kamalarajan

ENDORSED BY GOVERNANCE COMMITTEE

Why has my child been given a ‘Two Week Wait’ hospital appointment?

What is a ‘two week wait’ appointment?

The ‘two week wait’ or ‘urgent’ appointment was introduced so that a specialist would see any patient with symptoms that **might** indicate cancer as quickly as possible. The two week wait appointment has been requested either by your child’s GP or dentist.

Why has our GP referred my child?

GPs diagnose and treat many illnesses but sometimes they need to arrange for your child to see a specialist hospital doctor. This could be for a number of reasons such as:

- The treatment already given by your GP for your child’s symptoms has not worked.
- Your symptoms need further investigation.
- Investigations arranged by your GP have shown some abnormal results.
- Your GP suspects cancer.

Does this mean my child has cancer?

Most of the time, it doesn’t. **Even though you are being referred to a specialist, this does not necessarily mean that your child has cancer.** More than 70% of patients referred with a ‘two week wait’ appointment do not have cancer.

What symptoms might need a ‘two week wait’ appointment?

- A lump that does not go away.
- A change in the size, shape or colour of a mole.
- Abnormal bleeding.
- A change in bowel or bladder habits.
- Continuous tiredness and/or unexplained weight loss.
- Other unexplained symptoms.

What should I do if my child is unable to attend an appointment in the next two weeks?

This is an important referral. Let your GP know immediately (or the hospital when they contact you) if you are unable to attend a hospital appointment within the next two weeks.

What do I need to do now?

- Make sure that your GP has your correct address and telephone number, including your mobile phone number.
- The hospital will try to contact you by telephone to arrange an appointment. If they are not able to make telephone contact, an appointment letter will be sent to you by post.
- **Inform your GP surgery if you have not been contacted by the hospital within three working days** of the appointment with your GP.
- You will receive further information about your appointment before you go to the hospital. It is important you read this information and follow the instructions.
- Please feel free to bring someone with you to your appointment at the hospital.

It is important to remember that even though you will receive a ‘two week wait’ appointment, being referred to a specialist does not necessarily mean that you have cancer. Remember, 7 out of 10 patients referred this way do not have cancer.

©Pan Birmingham Cancer Network 2011

Publication date: July 2011 Review date: July 2015

Patient Information adapted from Harrow Primary Care Trust

ENDORSED BY GOVERNANCE COMMITTEE